

# EXHIBIT "A"

LOCATED IN SECTION 19, TOWNSHIP 1 SOUTH, RANGE 69 WEST OF  
THE 6TH PRINCIPAL MERIDIAN,  
TOWN OF SUPERIOR, COUNTY OF BOULDER, STATE OF COLORADO

SHEET 1 OF 4

A PARCEL OF LAND INCLUSIVE OF LOT 1 AND LOT 2 OF THE BIELLA MINOR SUBDIVISION RECORDED SEPTEMBER 14, 2005 AS RECEPTION NO. 2722091 OF THE RECORDS OF BOULDER COUNTY AND INCLUSIVE OF TRACT A, LOT 1 AND LOT 2 OF THE ICE HOUSE SUBDIVISION FILING NO. 2 RECORDED JULY 15, 2011 AS RECEPTION NO. 03159229 OF THE RECORDS OF BOULDER COUNTY AND INCLUSIVE OF THAT REAL PROPERTY DESCRIBED IN A QUIT CLAIM DEED FROM THE COUNTY OF BOULDER TO THE TOWN OF SUPERIOR RECORDED AUGUST 1, 1997 AS RECEPTION NO. 1719035 OF THE RECORDS OF BOULDER COUNTY, AND INCLUSIVE OF LOT 1 THROUGH 21, PARCEL A AND OUTLOT B OF THE BLOCK 1, DISCOVERY OFFICE PARK/SUPERIOR TOWN CENTER REPLAT NO. 3 RECORDED APRIL 12, 2018 AS RECEPTION NO. 03650274 OF THE RECORDS OF BOULDER COUNTY AND ALSO ALL OF LOTS 78 THROUGH 100, OUTLOT J AND OUTLOT K, AND PORTIONS OF OUTLOT G AND OUTLOT L OF THE BLOCK 25, DISCOVERY OFFICE PARK/SUPERIOR TOWN CENTER REPLAT NO. 2 RECORDED MARCH 25, 2019 AS RECEPTION NO. 03703842 OF THE RECORDS OF BOULDER COUNTY, ALL BEING SITUATED IN SECTION 19, TOWNSHIP 1 NORTH, RANGE 69 WEST OF THE 6TH PRINCIPAL MERIDIAN, TOWN OF SUPERIOR, COUNTY OF BOULDER, STATE OF COLORADO, AND AS A WHOLE BEING MORE PARTICULARLY DESCRIBED AS FOLLOWS:

COMMENCING AT THE NORTH SIXTEENTH CORNER OF THE WEST SIDE OF SAID SECTION 19, MONUMENTED BY 2.5" BRASS ROCK CAP EMBEDDING IN CONCRETE MEDIAN AND STAMPED "N1/16 S19 R69W S24 R70W T1S PLS 29761" AND ASSUMING THE WEST LINE OF THE SOUTHWEST QUARTER OF THE NORTHWEST QUARTER OF SAID SECTION 19, MONUMENTED AT THE WEST QUARTER CORNER BY A 2" ALUMINUM PIPE WITH A 2.5" ALUMINUM CAP STAMPED "FRANK R. DREXEL 1/4 S19 R69W S24 R70W T1N [SIC] 2149", TO BEAR SOUTH 01°14'50" EAST, BEING A GRID BEARING OF THE COLORADO STATE PLANE COORDINATE SYSTEM, NORTH ZONE, NORTH AMERICAN DATUM 1983/92, A DISTANCE OF 1316.98 FEET, WITH ALL BEARINGS HEREIN RELATIVE THERETO;

THENCE NORTH 88°44'36" EAST A DISTANCE OF 154.96 FEET TO THE NORTHWEST CORNER OF LOT 2 OF THE ICE HOUSE SUBDIVISION FILING NO. 2 AND TO THE POINT OF BEGINNING;  
THENCE NORTH 88°44'36" EAST ALONG THE NORTHERLY LINE OF SAID LOT 2 A DISTANCE OF 9.52 FEET TO THE SOUTHWESTERLY CORNER OF SAID REAL PROPERTY DESCRIBED IN QUIT CLAIM DEED RECORDED AUGUST 1, 1997 AS RECEPTION NO. 1719035 OF THE RECORDS OF BOULDER COUNTY;

THE NEXT THREE (3) COURSES ARE ALONG THE WESTERLY LINES OF SAID REAL PROPERTY DESCRIBED IN A QUIT CLAIM DEED RECORDED AUGUST 1, 1997 AS RECEPTION NO. 1719035 OF THE RECORDS OF BOULDER COUNTY:

1. THENCE NORTH 09°49'34" WEST A DISTANCE OF 297.96 FEET;
2. THENCE NORTH 08°19'35" WEST A DISTANCE OF 139.98 FEET;
3. THENCE NORTH 00°10'10" EAST A DISTANCE OF 226.84 FEET TO THE NORTHWEST CORNER OF SAID REAL PROPERTY DESCRIBED IN A QUIT CLAIM DEED RECORDED AUGUST 1, 1997 AS RECEPTION NO. 1719035 OF THE RECORDS OF BOULDER COUNTY;

JOB NUMBER: 22-78,421  
DRAWN BY: E.DAVIS/E.BRISTOW  
DATE: MAY 16, 2022

THIS IS NOT A "LAND SURVEY PLAT" OR "IMPROVEMENT SURVEY PLAT" AND THIS EXHIBIT IS NOT INTENDED FOR PURPOSES OF TRANSFER OF TITLE OR SUBDIVISIONS OF LAND. RECORD INFORMATION SHOWN HEREON IS BASED ON INFORMATION PROVIDED BY CLIENT.

**Flatirons, Inc.**  
Land Surveying Services



655 FOURTH AVE  
LONGMONT, CO 80501  
PH: (303) 776-1733  
FAX: (303) 776-4355

[www.FlatironsInc.com](http://www.FlatironsInc.com)

# EXHIBIT "A"

LOCATED IN SECTION 19, TOWNSHIP 1 SOUTH, RANGE 69 WEST OF  
THE 6TH PRINCIPAL MERIDIAN,  
TOWN OF SUPERIOR, COUNTY OF BOULDER, STATE OF COLORADO

SHEET 2 OF 4

THENCE NORTH 88°42'50" EAST ALONG THE NORTHERLY LINE OF SAID REAL PROPERTY DESCRIBED IN RECEPTION NO. 1719035 AND ALONG THE NORTHERLY LINE OF THE ICE HOUSE SUBDIVISION FILING NO. 2 A DISTANCE OF 961.21 FEET TO THE SOUTHWESTERLY RIGHT OF WAY LINE OF U.S. HIGHWAY NO. 36 AND THE BEGINNING POINT OF A CURVE, NON-TANGENT TO THIS COURSE;  
THENCE ALONG SAID SOUTHWESTERLY RIGHT OF WAY LINE AND ALONG THE ARC OF A CURVE CONCAVE TO THE SOUTHWEST A DISTANCE OF 301.42 FEET, SAID CURVE HAS RADIUS OF 5630.00 FEET, A DELTA OF 03°04'03" AND IS SUBTENDED BY A CHORD BEARING SOUTH 53°47'12" EAST A DISTANCE OF 301.38 FEET TO THE END POINT OF SAID CURVE AND TO THE WESTERLY LINE OF THE BIELLA MINOR SUBDIVISION;

THENCE NORTH 00°09'03" WEST ALONG THE WESTERLY LINE OF THE BIELLA MINOR SUBDIVISION A DISTANCE OF 10.27 FEET TO THE SOUTHWESTERLY RIGHT OF WAY LINE OF U.S. HIGHWAY NO. 36 AND THE BEGINNING POINT OF A CURVE, NON-TANGENT TO THIS COURSE;

THE NEXT TWO (2) COURSES ARE ALONG THE SOUTHWESTERLY RIGHT OF WAY LINE OF U.S. HIGHWAY NO. 36:

1. THENCE ALONG THE ARC OF A CURVE CONCAVE TO THE SOUTHWEST A DISTANCE OF 721.14 FEET, SAID CURVE HAS A RADIUS OF 5630.00 FEET; A DELTA OF 07°20'20" AND IS SUBTENDED BY A CHORD BEARING SOUTH 48°47'49" EAST A DISTANCE OF 720.65 FEET TO A POINT OF TANGENCY;
2. THENCE SOUTH 45°07'39" EAST A DISTANCE OF 1104.78 FEET TO THE EAST LINE OF THE NORTHWEST QUARTER OF SAID SECTION 19 AND ALSO THE NORTHEAST CORNER OF SAID BIELLA MINOR SUBDIVISION;

THENCE SOUTH 00°02'40" EAST ALONG THE EAST LINE OF THE NORTHWEST QUARTER OF SAID SECTION 19 A DISTANCE OF 65.30 FEET TO THE NORTHERLY LINE OF PARCEL D AS DESCRIBED IN AN AGREEMENT RECORDED MAY 16, 2003 AS RECEPTION NO. 2442477 OF THE RECORDS OF BOULDER COUNTY;

THENCE SOUTH 89°14'15" WEST ALONG THE NORTHERLY LINE OF SAID PARCEL D A DISTANCE OF 241.51 FEET;

THENCE SOUTH 00°46'59" EAST ALONG THE WESTERLY LINE OF THE SUPERIOR CEMETERY AS PER RECEPTION NO. 2442477 A DISTANCE OF 271.00 FEET TO THE SOUTHWEST CORNER THEREOF;

THENCE NORTH 89°41'10" EAST ALONG THE SOUTHERLY LINE OF SAID SUPERIOR CEMETERY A DISTANCE OF 238.00 FEET TO THE EAST LINE OF THE NORTHWEST QUARTER OF SAID SECTION 19;

THENCE SOUTH 00°02'40" EAST ALONG THE EAST LINE OF THE NORTHWEST QUARTER OF SAID SECTION 19 A DISTANCE OF 190.53 FEET TO THE CENTER QUARTER CORNER OF SAID SECTION 19;

THENCE SOUTH 88°54'11" WEST ALONG THE SOUTH LINE OF THE EAST HALF OF THE NORTHWEST QUARTER OF SAID SECTION 19 A DISTANCE 1185.23 FEET TO THE EASTERLY LINE OF OUTLOT G AS DESCRIBED IN BLOCK 25, DISCOVERY OFFICE PARK/SUPERIOR TOWN CENTER REPLAT NO. 2 RECORDED MARCH 25, 2019 AS RECEPTION NO. 03703842 OF THE RECORDS OF BOULDER COUNTY;

THE NEXT TWO (2) COURSES ARE ALONG THE EASTERLY LINE OF SAID OUTLOT G:

1. THENCE SOUTH 15°03'36" EAST A DISTANCE OF 148.29 FEET TO THE BEGINNING POINT OF A CURVE, TANGENT TO THIS COURSE;

JOB NUMBER: 22-78,421

DRAWN BY: E/DAVIS/E.BRISTOW

DATE: MAY 16, 2022

THIS IS NOT A "LAND SURVEY PLAT" OR "IMPROVEMENT SURVEY PLAT" AND THIS EXHIBIT IS NOT INTENDED FOR PURPOSES OF TRANSFER OF TITLE OR SUBDIVISIONS OF LAND. RECORD INFORMATION SHOWN HEREON IS BASED ON INFORMATION PROVIDED BY CLIENT.

**Flatirons, Inc.**  
Land Surveying Services



655 FOURTH AVE  
LONGMONT, CO 80501  
PH: (303) 776-1733  
FAX: (303) 776-4355

[www.FlatironsInc.com](http://www.FlatironsInc.com)

# EXHIBIT "A"

LOCATED IN SECTION 19, TOWNSHIP 1 SOUTH, RANGE 69 WEST OF  
THE 6TH PRINCIPAL MERIDIAN,  
TOWN OF SUPERIOR, COUNTY OF BOULDER, STATE OF COLORADO

SHEET 3 OF 4

2. THENCE ALONG SAID EASTERLY LINE OF OUTLOT G AND ALONG THE ARC OF A CURVE CONCAVE TO THE NORTHEAST A DISTANCE OF 29.33 FEET, SAID CURVE HAS RADIUS OF 380.00 FEET, A DELTA OF 04°25'20" AND IS SUBTENDED BY A CHORD BEARING SOUTH 17°16'16" EAST A DISTANCE OF 29.32 FEET TO THE END POINT OF SAID CURVE;

THENCE SOUTH 70°31'04" WEST, RADIALLY TO THE LAST DESCRIBED CURVE, A DISTANCE OF 70.31 FEET;

THENCE NORTH 89°38'41" WEST A DISTANCE OF 110.07 +/- FEET TO THE NORTHEAST CORNER OF LOT 20, BLOCK 1 OF THE BLOCK 1, DISCOVERY OFFICE PARK/SUPERIOR TOWN CENTER REPLAT NO. 3 RECORDED APRIL 12, 2018 AS RECEPTION NO. 03650274 OF THE RECORDS OF BOULDER COUNTY;

THE NEXT TWELVE (12) COURSES ARE ALONG THE EASTERLY, SOUTHERLY AND WESTERLY LINES OF THE BLOCK 1, DISCOVERY OFFICE PARK/SUPERIOR TOWN CENTER REPLAT NO. 3 RECORDED APRIL 12, 2018 AS RECEPTION NO. 03650274 OF THE RECORDS OF BOULDER COUNTY:

1. THENCE SOUTH 18°40'18" WEST A DISTANCE OF 92.35 FEET TO THE SOUTHEAST CORNER OF SAID LOT 20;
2. THENCE SOUTH 78°32'43" EAST A DISTANCE OF 22.26 FEET TO THE NORTHEAST CORNER OF PARCEL A OF THE BLOCK 1, DISCOVERY OFFICE PARK/SUPERIOR TOWN CENTER REPLAT NO. 3 RECORDED APRIL 12, 2018 AS RECEPTION NO. 03650274 OF THE RECORDS OF BOULDER COUNTY;
3. THENCE ALONG THE EASTERLY LINE OF PARCEL A SOUTH 00°13'16" WEST A DISTANCE OF 80.92 FEET TO THE SOUTHEAST CORNER OF SAID PARCEL A AND THE BEGINNING POINT OF A CURVE, NON-TANGENT TO THIS COURSE;
4. THENCE ALONG THE ARC OF A CURVE CONCAVE TO THE SOUTHWEST A DISTANCE OF 278.69 FEET, SAID CURVE HAS A RADIUS OF 229.00 FEET, A DELTA OF 69°43'43" AND IS SUBTENDED BY A CHORD BEARING NORTH 79°36'07" WEST A DISTANCE OF 261.81 FEET TO THE END POINT OF SAID CURVE;
5. THENCE SOUTH 65°32'01" WEST A DISTANCE OF 98.76 FEET TO THE BEGINNING POINT OF A CURVE, TANGENT TO THIS COURSE;
6. THENCE ALONG THE ARC OF A CURVE CONCAVE TO THE NORTHWEST A DISTANCE OF 85.83 FEET, SAID CURVE HAS A RADIUS OF 114.07 FEET, A DELTA OF 43°06'46" AND IS SUBTENDED BY A CHORD BEARING SOUTH 87°05'48" WEST A DISTANCE OF 83.82 FEET TO THE END POINT OF SAID CURVE;
7. THENCE NORTH 72°04'25" WEST A DISTANCE OF 5.07 FEET TO THE BEGINNING POINT OF A CURVE, TANGENT TO THE THIS COURSE;
8. THENCE ALONG THE ARC OF A CURVE CONCAVE TO THE SOUTHEAST A DISTANCE OF 276.40 FEET, SAID CURVE HAS A RADIUS OF 315.00 FEET, A DELTA OF 50°16'26" AND IS SUBTENDED BY A CHORD BEARING SOUTH 82°47'22" WEST A DISTANCE OF 267.61 FEET TO THE END POINT OF SAID CURVE;
9. THENCE SOUTH 57°39'09" WEST A DISTANCE OF 101.77 FEET TO THE BEGINNING POINT OF A CURVE, TANGENT TO THE THIS COURSE;
10. THENCE ALONG THE ARC OF A CURVE CONCAVE TO THE NORTHWEST A DISTANCE OF 47.86 FEET, SAID CURVE HAS A RADIUS OF 135.00 FEET, A DELTA OF 20°18'39" AND IS SUBTENDED BY A CHORD BEARING SOUTH 67°48'28" WEST A DISTANCE OF 47.61 FEET TO THE END POINT OF SAID CURVE;

JOB NUMBER: 22-78,421  
DRAWN BY: E.DAVIS/E.BRISTOW  
DATE: MAY 16, 2022

THIS IS NOT A "LAND SURVEY PLAT" OR "IMPROVEMENT SURVEY PLAT" AND THIS EXHIBIT IS NOT INTENDED FOR PURPOSES OF TRANSFER OF TITLE OR SUBDIVISIONS OF LAND. RECORD INFORMATION SHOWN HEREON IS BASED ON INFORMATION PROVIDED BY CLIENT.

**Flatirons, Inc.**  
Land Surveying Services



655 FOURTH AVE  
LONGMONT, CO 80501  
PH: (303) 776-1733  
FAX: (303) 776-4355

[www.FlatironsInc.com](http://www.FlatironsInc.com)

# EXHIBIT "A"

LOCATED IN SECTION 19, TOWNSHIP 1 SOUTH, RANGE 69 WEST OF  
THE 6TH PRINCIPAL MERIDIAN,  
TOWN OF SUPERIOR, COUNTY OF BOULDER, STATE OF COLORADO

SHEET 4 OF 4

11. THENCE SOUTH 77°57'48" WEST A DISTANCE OF 6.89 FEET TO THE SOUTHWEST CORNER OF SAID PARCEL A;
12. THENCE ALONG THE WESTERLY LINE OF SAID PARCEL A NORTH 09°47'18" WEST A DISTANCE OF 304.46 FEET TO THE NORTHWEST CORNER OF OUTLOT B OF THE BLOCK 1, DISCOVERY OFFICE PARK/SUPERIOR TOWN CENTER REPLAT NO. 3 RECORDED APRIL 12, 2018 AS RECEPTION NO. 03650274 OF THE RECORDS OF BOULDER COUNTY, SAID CORNER ALSO BEING THE SOUTHWEST CORNER OF LOT 2 OF THE ICE HOUSE SUBDIVISION FILING NO. 2 RECORDED JULY 15, 2011 AS RECEPTION NO. 03159229 OF THE RECORDS OF BOULDER COUNTY;

THE NEXT TWO (2) COURSES ARE ALONG THE THE WESTERLY LINES OF THE ICE HOUSE SUBDIVISION FILING NO. 2 RECORDED JULY 15, 2011 AS RECEPTION NO. 03159229 OF THE RECORDS OF BOULDER COUNTY;

THENCE NORTH 09°51'48" WEST A DISTANCE OF 152.34 FEET;  
THENCE NORTH 09°57'12" WEST A DISTANCE OF 1333.18 FEET, MORE OR LESS, TO THE POINT OF BEGINNING.

SAID PARCEL CONTAINS 3,967,914 SQ. FT. OR 91.1 ACRES, MORE OR LESS.

**NOTE:** THE PURPOSE OF THIS DESCRIPTION IS TO ADD AN AREA, BASED ON RECORD INFORMATION ONLY, WITHIN BLOCK 1, DISCOVERY OFFICE PARK/SUPERIOR TOWN CENTER REPLAT NO. 3 AND BLOCK 25, DISCOVERY OFFICE PARK/SUPERIOR TOWN CENTER REPLAT NO. 2 TO THE PREVIOUS DESCRIPTION, IDENTIFIED WITH STAMPS AS FOLLOWS:

DATE FILED: JANUARY 28, 2014 9:47 AM  
FILING ID: BB391C77B85C5  
CASE NUMBER: 2000CV516

I, EDGAR T. BRISTOW, A LAND SURVEYOR LICENSED IN THE STATE OF COLORADO, DO HEREBY STATE FOR AND ON BEHALF OF FLATIRONS, INC., THAT THIS PARCEL DESCRIPTION AND ATTACHED EXHIBIT, BEING MADE A PART THEREOF, WERE PREPARED BY ME OR UNDER MY RESPONSIBLE CHARGE, ARE ACCURATE TO THE BEST OF MY KNOWLEDGE, INFORMATION AND BELIEF, ARE IN ACCORDANCE WITH APPLICABLE STANDARDS OF PRACTICE AND ARE NOT A GUARANTY OR WARRANTY, EITHER EXPRESSED OR IMPLIED. SAID PARCEL DESCRIPTION AND EXHIBIT WERE PREPARED AT THE REQUEST OF THE CLIENT AND ARE NOT INTENDED TO REPRESENT A MONUMENTED LAND SURVEY OR SUBDIVIDE LAND IN VIOLATION OF STATE STATUTE.

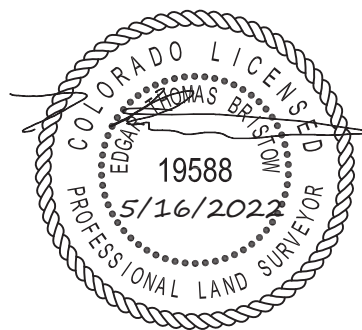

EDGAR T. BRISTOW  
COLORADO P.L.S. #19588  
PRESIDENT EMERITUS, FLATIRONS, INC.

JOB NUMBER: 22-78,421  
DRAWN BY: E.DAVIS/E.BRISTOW  
DATE: MAY 16, 2022

THIS IS NOT A "LAND SURVEY PLAT" OR "IMPROVEMENT SURVEY PLAT" AND THIS EXHIBIT IS NOT INTENDED FOR PURPOSES OF TRANSFER OF TITLE OR SUBDIVISIONS OF LAND. RECORD INFORMATION SHOWN HEREON IS BASED ON INFORMATION PROVIDED BY CLIENT.

**Flatirons, Inc.**  
Land Surveying Services



655 FOURTH AVE  
LONGMONT, CO 80501  
PH: (303) 776-1733  
FAX: (303) 776-4355  
[www.FlatironsInc.com](http://www.FlatironsInc.com)