

SUPERIOR ARTERY

Brought to the community by

Town of Superior

Cultural Arts & Public Spaces Advisory Committee



ABOUT THE ARTERY

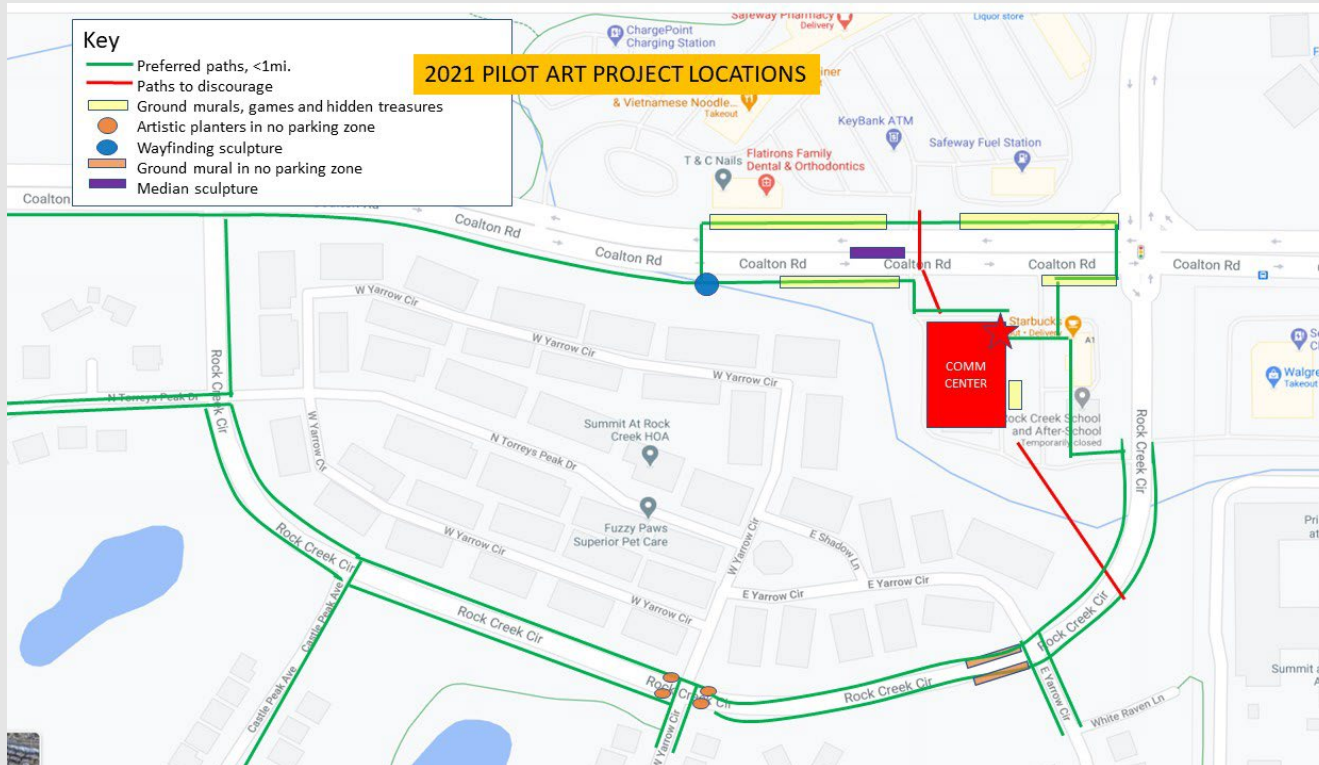

- The Superior ARtery is a creative journey in Superior activating existing pathways, highlighting points of interest, enhancing accessibility and making new connections.

- In 2021, a pilot area will be created to include seven pilot art projects. During the summer, the community will have a chance to experience the pilot area and art projects and provide feedback to the Cultural Arts & Public Spaces Advisory Committee. The advisory group will work to develop recommendations to expand the path in future years

THOMAS "DETOUR" EVANS

Ground murals and planters in the no parking zones at Rock Creek Circle and W. Yarrow Circle

Mockup Design

Abstract ground mural for the area that the planters will occupy as well as having each planter covered in an abstract design. Th planters will have slightly darker colors as to give a separation from ground mural.

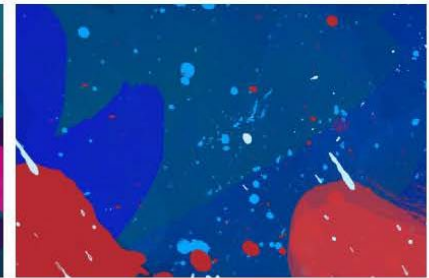

THOMAS "DETOUR" EVANS

Ground murals in the no parking zones at
Rock Creek Circle and W. Yarrow Circle



Foliage from prints that blend with the color of wide and bold streaks across the piece

silhouettes of birds flying across the length of the piece will be added.

This concept includes playful silhouettes of large illustrative wildlife. One will have a moose and one will have a bear. Each silhouettes of wildlife will stand out, but yet blend in with the color and splash techniques because too representational approaches dulls the interest

White gesture lines flowing throughout the length of the mural. This breaks things up and adds a scene of layering

The background will be a gradient of bold colors and splashes throughout the length of the mural. One mural will be more cool tones, giving the energy of nature, while the other will have more warm tones, giving the energy of sun rises and sun sets.



KATY CASPER

Ground mural games on Coalton Road

RAINBOW ROAD CHROMA CODE

DIAMOND EDITION

By Katy Casper



← Step on primary colors only going both directions. The red diamond is a clue to search for that diamond nearby.

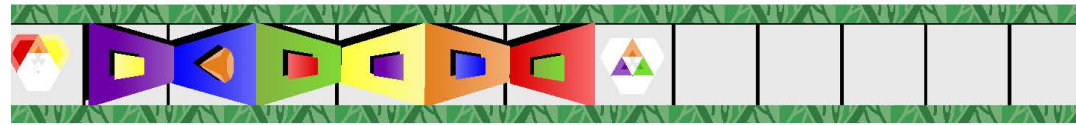

← Step on secondary colors only going west and warm colors only going east. The orange diamond is a clue to search for that diamond nearby.

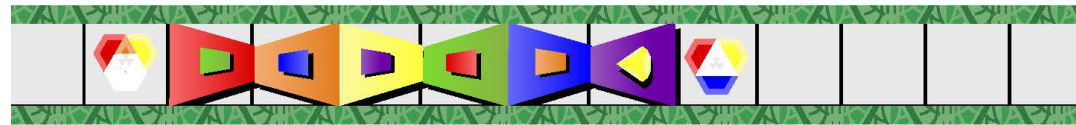

← Step on primary colors only going west and warm colors only going east. The yellow diamond is a clue to search for that diamond nearby.

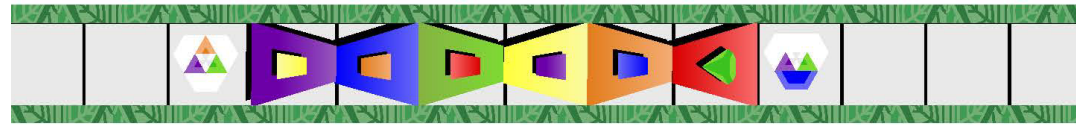

← Step on cool colors only going west and secondary colors only going east. The green diamond is a clue to search for that diamond nearby.



← Step on primary colors only going west and cool colors only going east. The blue diamond is a clue to search for that diamond nearby.

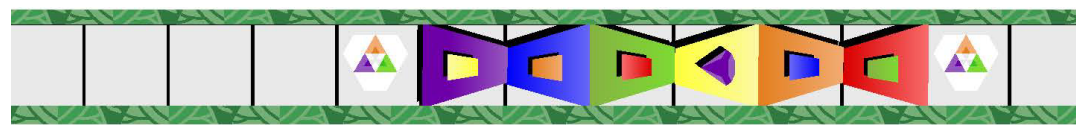

← Step on secondary colors only going both directions. The purple diamond is a clue to search for that diamond nearby.

JASON GRAVES

Ground mural at new community center
1500 Coalton Road

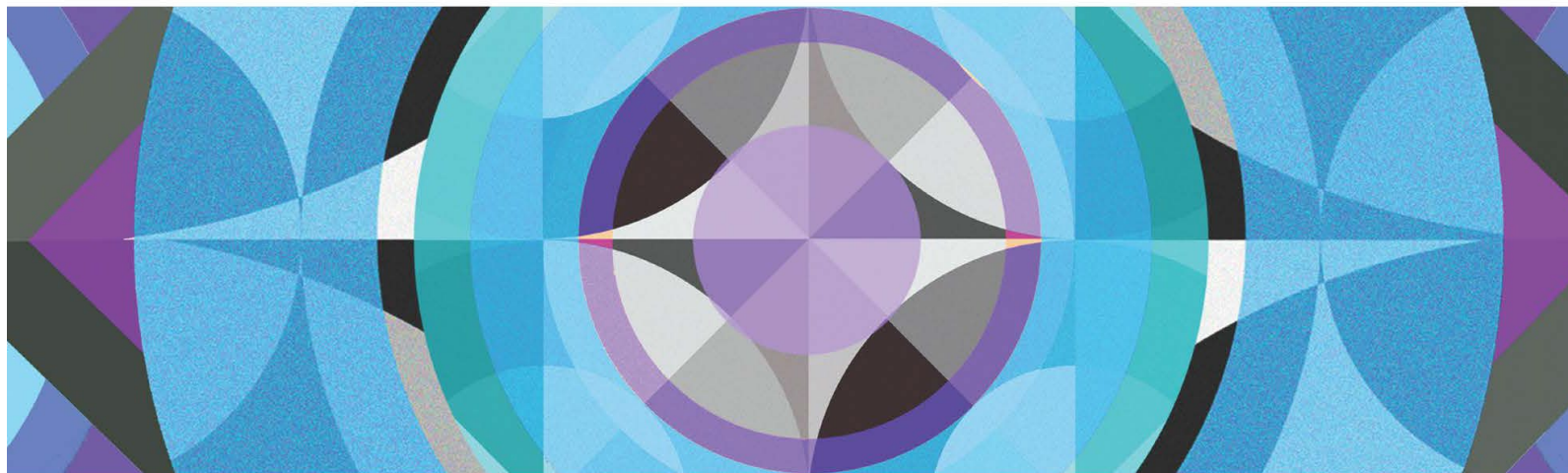

SUPERIOR GEMS

THE COMMUNITY IS A TREASURE

SCOTTIE BURGESS

Hidden treasures along Coalton Road



HELPING HANDS:

With the help from children of Superior, their hands will be cast into bronze, which will act as settings to hold the diamonds. Community involvement in creating these sculptures is an act of community building and will give a sense of community ownership and pride in the end works.

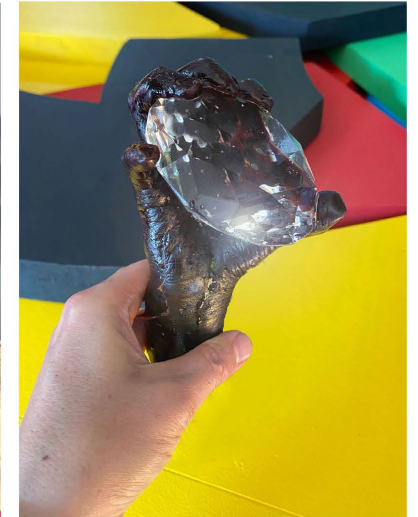

Rough example of casting process that will include non-toxic Alga-Safe mold making material and the lost wax process that will result the the finalized bronze casting of the the childs hand holding the diamond.

SARAH AND JOSH PALMERI

Median art installation on Coalton Road

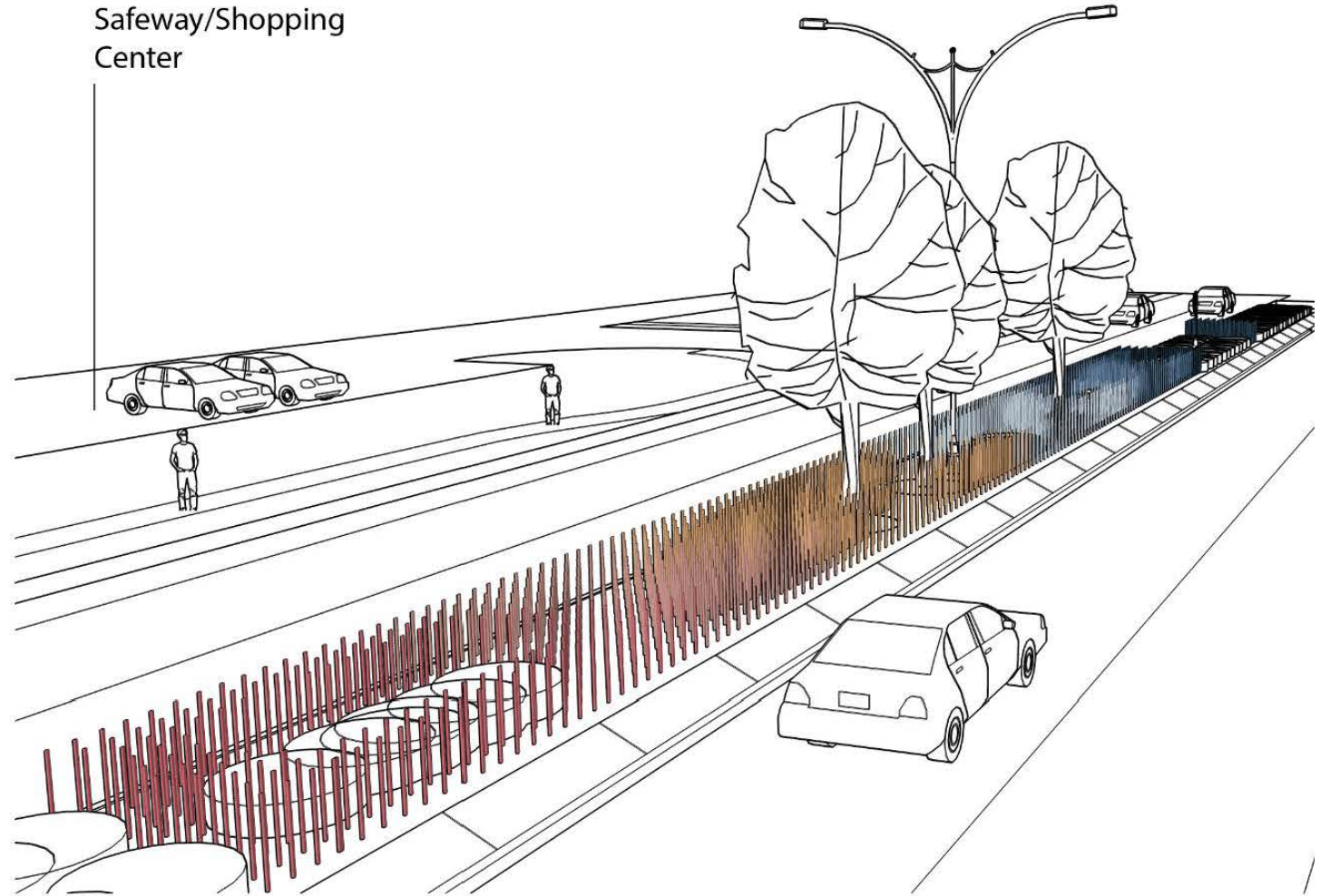

REVEN SWANSON

Proposal to be reviewed for light sculpture
on Coalton Road



HOW TO GET INVOLVED?

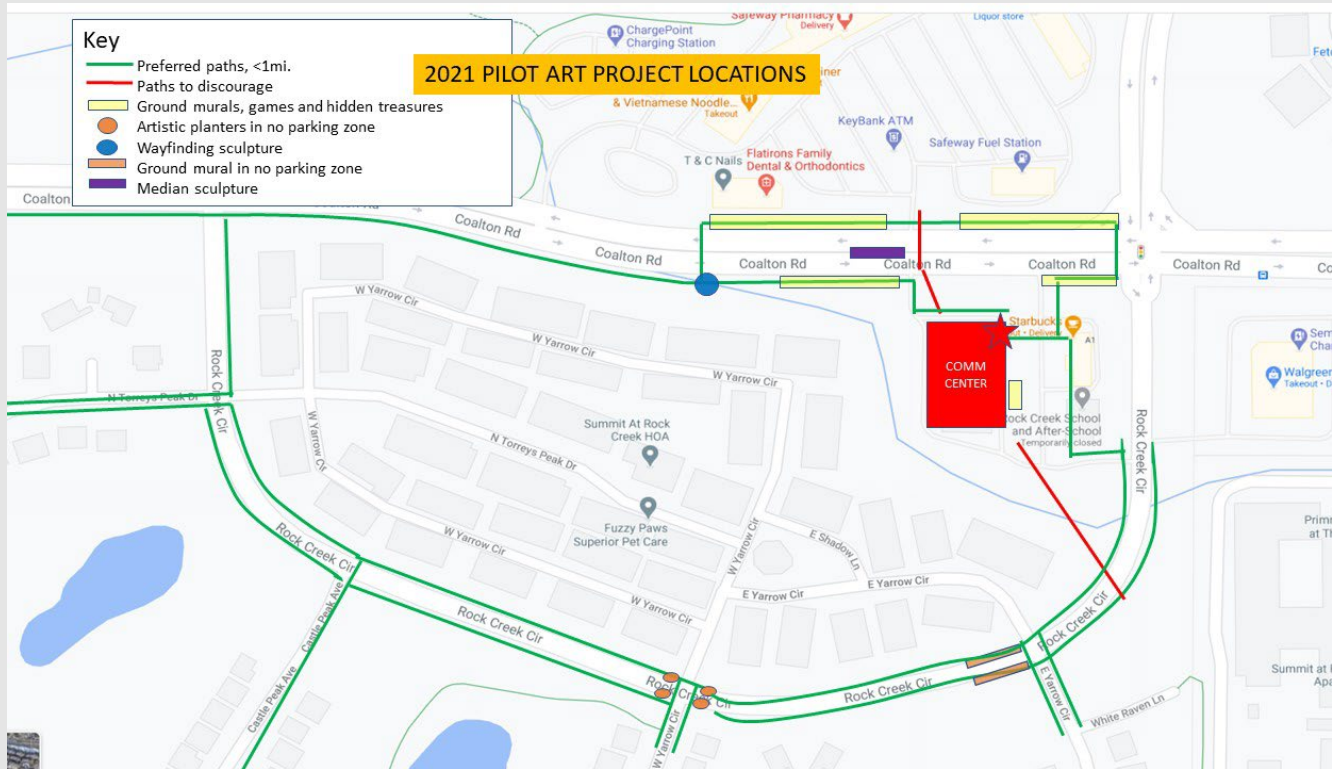

During the summer of 2021, the community will have a chance to experience the pilot area and art projects through self-guided and guided tours and to provide feedback to the Cultural Arts & Public Spaces Advisory Committee. The advisory group will work to develop recommendations to expand the path in future years.

Keep an eye on the [Cultural Arts webpage!](#)