



**Advanced Traffic Management System  
Communication Equipment  
PW-2017-2  
March 30, 2017**

**Addendum #2**

The following are responses to additional questions raised by vendors in response to the RFB issued on March 13, 2017:

1. The RUGGEDCOM Part is not valid. The part number that you provided may be incomplete. Please see the configuration chart below and let us know what options you would like for Mounting as well as the Port9/Port10 transceiver Option.

*Response: Below are photos of the existing RUGGEDCOM switch installed in one of signal cabinets. The Town will accept only RUGGEDCOM equipment that is compatible with this device.*

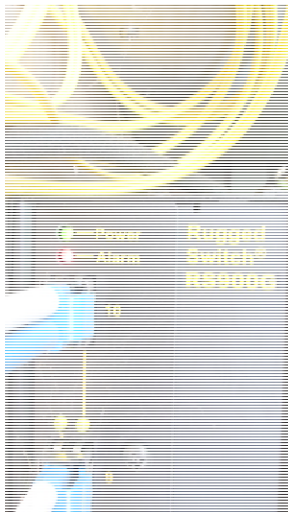

2. Do we have to bid all line items in order to be responsive?

*Response: Yes*

3. Is this BID for products only?

*Response: Yes, furnish only. No installation.*